

Oxford Local Plan Policies Map - South

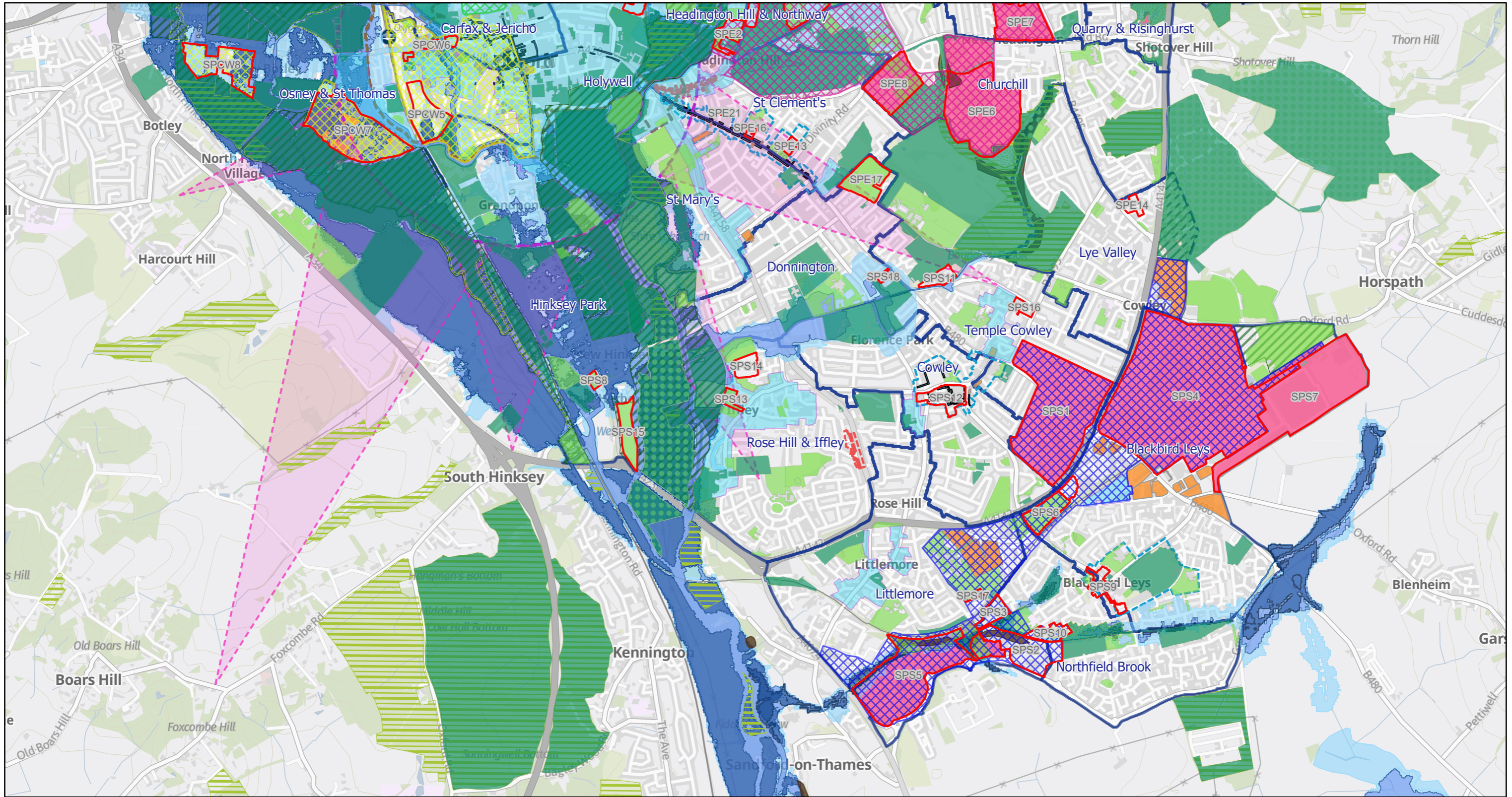

3/28/2024

1:25,000

- | | | | |
|---|---|--|------------------------------------|
| Site Allocations OLP2040 | G6 Local Wildlife Sites | HD9 View Cones | District Centre |
| OLP 2040 Areas of Focus | G6 Oxford City Wildlife Sites | Flood Zone 3b | City Centre |
| Cowley Branch Line and Littlemore Area of Focus | G6 Sites of Special Scientific Interest | Littlemore Brook updated model (FZ 3b) | C2 City Centre Primary Frontage |
| Marston Road and Old Road Area of Focus | R6 Peat Reserves | Flood Map for Planning Rivers and Sea Flood Zone 3 | C2 City Centre Secondary Frontage |
| North of the City Centre AOF | Oxford Green Belt | Flood Map for Planning Rivers and Sea Flood Zone 2 | C2 District Centre Active Frontage |
| West End and Botley Area of Focus | HD1 Conservation Areas | E1 Category 1 Sites | C2 Local Centre Active Frontage |
| G1 Green Infrastructure Network | HD5 City Centre Archaeological Area | E1 Category 2 Employment Sites | Oxford Wards 2023 |
| Core | HD9 Historic Core Area | C1 Centres | Oxford City Boundary 2023 |
| Supporting | | Local Centre | |

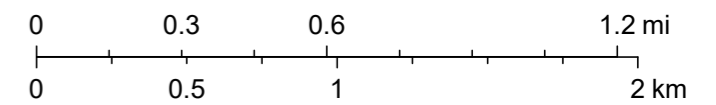

Contains OS data © Crown Copyright and database right 2023
Contains data from OS Zoomstack