

- Legend**
- Oxford CC boundary
 - Proposed Site Allocations
 - Soils**
 - Loamy and clayey soils (Naturally wet)
 - Loamy and clayey soils (Slowly permeable)
 - Acid Loamy soils (Freely draining)
 - Lime-rich soils (Freely draining)
 - Shallow Lime-rich soils over Limestone
 - Loamy soils (Naturally wet)
 - Water

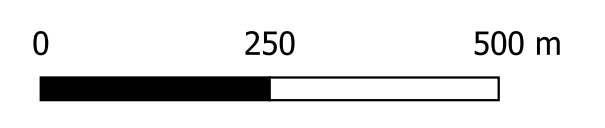
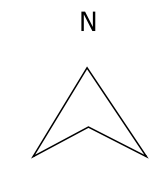

Project Title:
**Oxford City Level 1 Strategic
 Flood Risk Assessment**

Figure Title:
Soil Classification in Southern Area

Figure number:
WHS 10035-A05-001 F

Contains Ordnance Survey data © Crowncopyright and database 2023. Contains public sector information licensed under the Open Government Licence v3.0.

