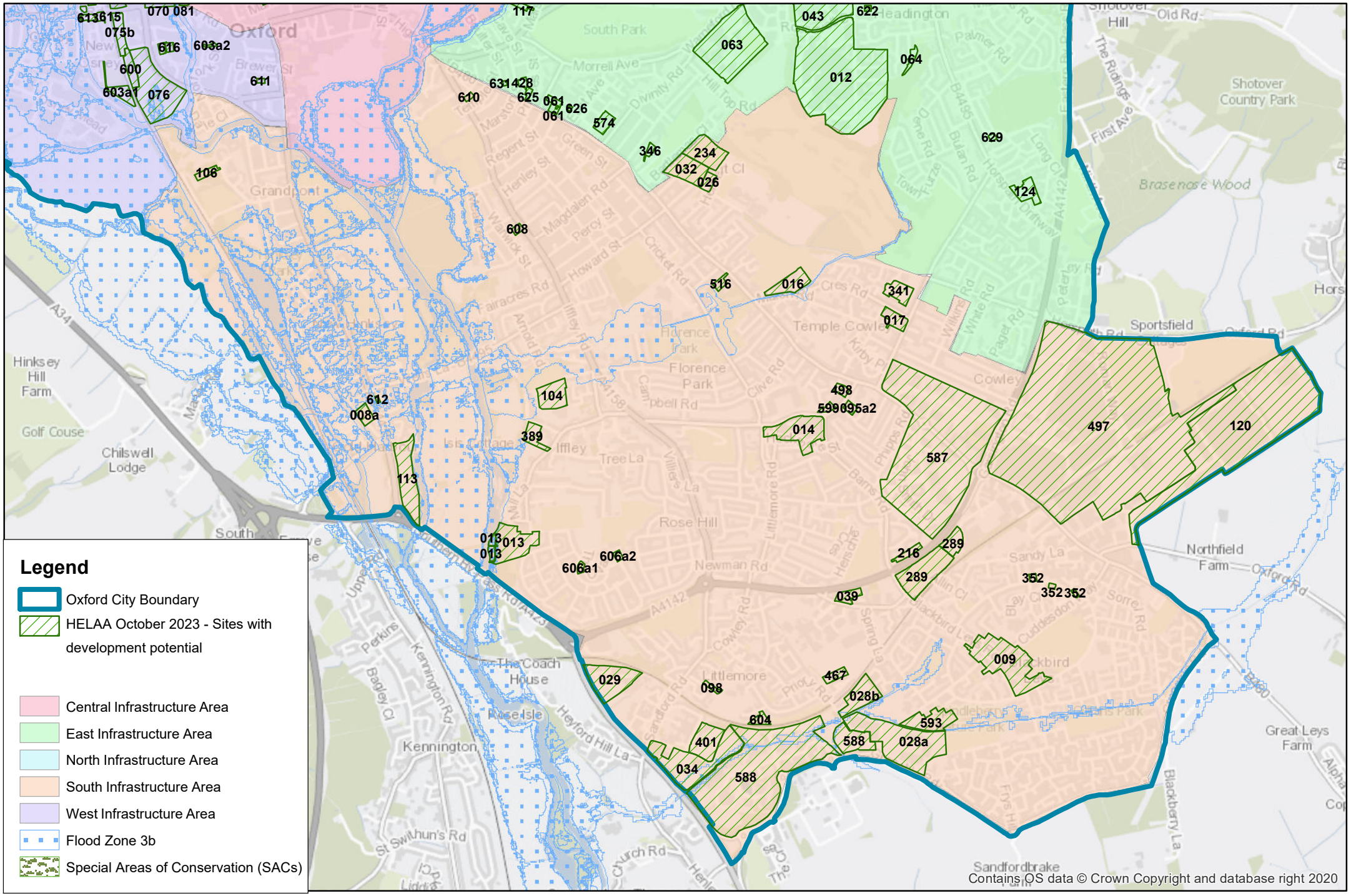Sites with Development Potential - Part (iii)